

Ellis Athletic Center

- Failure to abide by the policies is grounds for being denied entry and/ or dismissal from the gym.
- No spectators permitted in the gym with the exception of one designated person from each team to film/record the game and/or livestream it for other parents/spectators.
- All players are to sign the COVID waiver attached. (Only one copy per person for the first visit, no other waivers are needed after that)
- Do not enter Ellis Athletic Center until your coach directs you to enter
 - Goal is to enter after the previous game is over.
- All players and coaches must sign in on the sign-in sheet clipboards, located in the Gymnasium on the table provided.
- Temperature checks are required. Please stop at the front desk and we will take all temperatures at check in.
 - If the coaches bring a thermometer, they can help check their team in for a more timely process (it is not required just recommended.)
 - Please stop at the front desk if you do not have a thermometer and we will take all temperatures at check in.
- Everyone is required to wear a mask to while in Ellis Athletic Center during all times including Players during game play.
- When EXITING the gym- PLEASE USE THE GYM DOORS that lead to the front parking lot, and do not re-enter the front lobby, to avoid overlap and overcrowding. Pick up will be outside the gym for parents in the front lot.

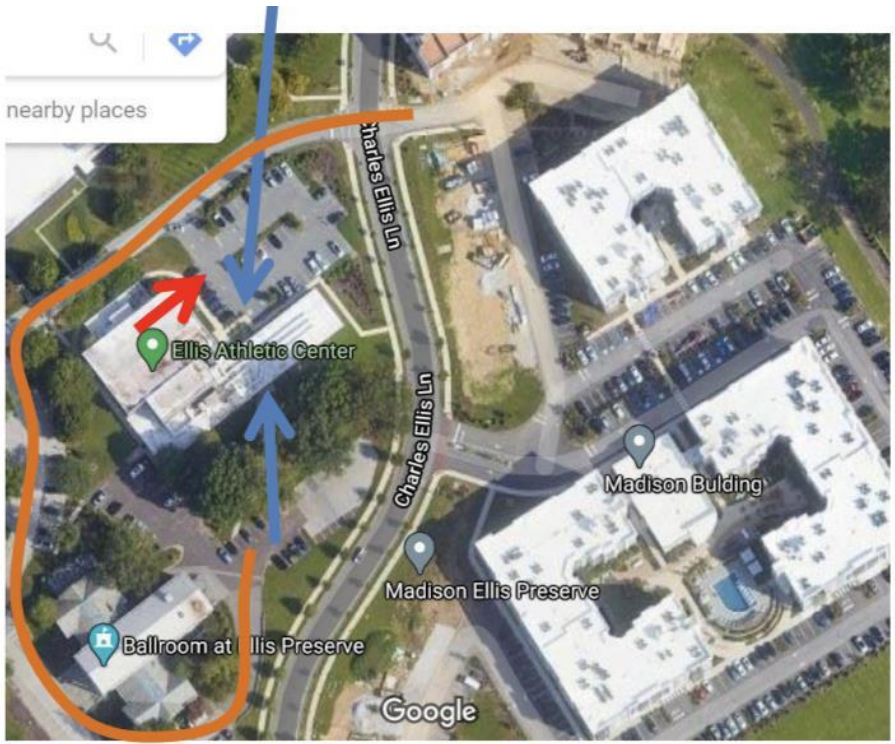

Blue Arrows – Entrances

Red Arrow – EXIT from gym to front lot

Orange Path - to back lot for drop off or additional parking